

FRONT ELEVATION

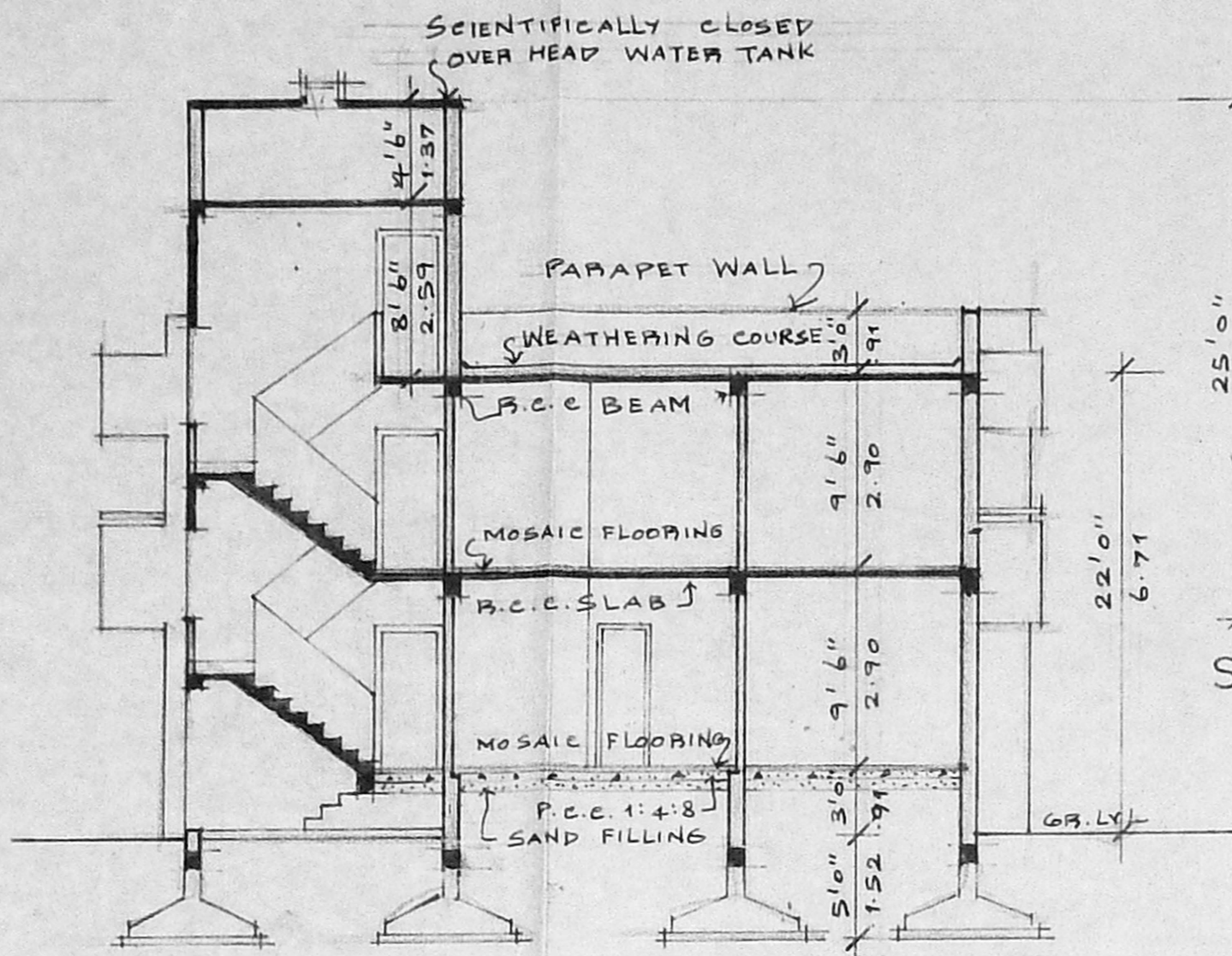

SECTION - A-A

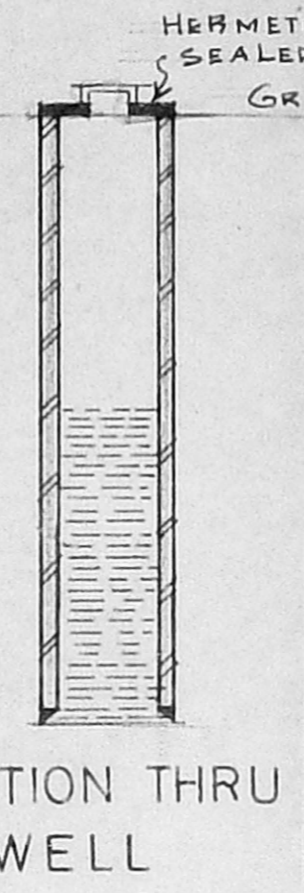

SECTION THRU WELL

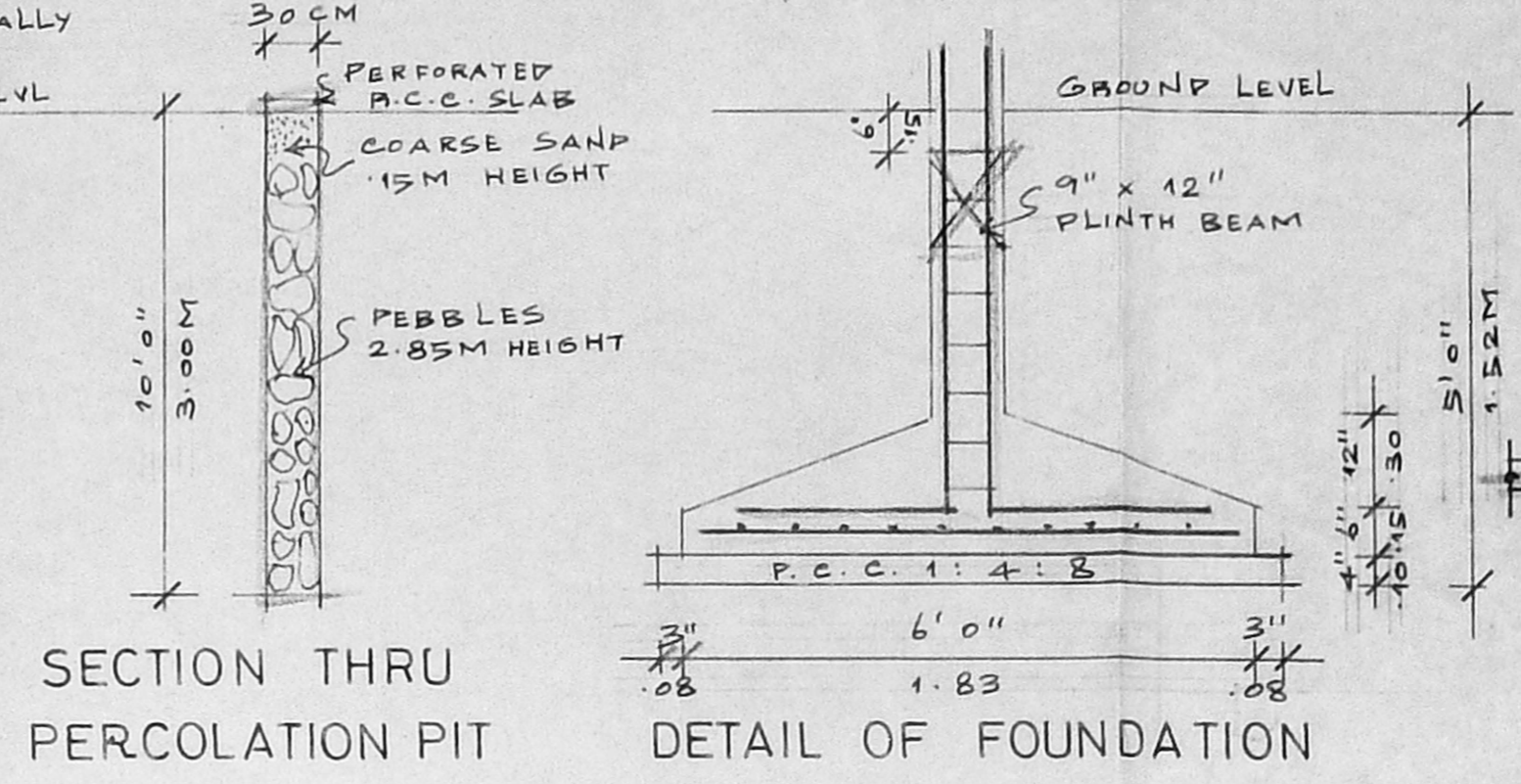

SECTION THRU PERCOLATION PIT  
DETAIL OF FOUNDATION

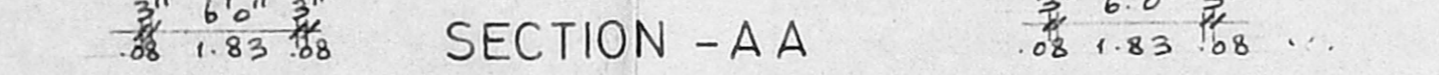
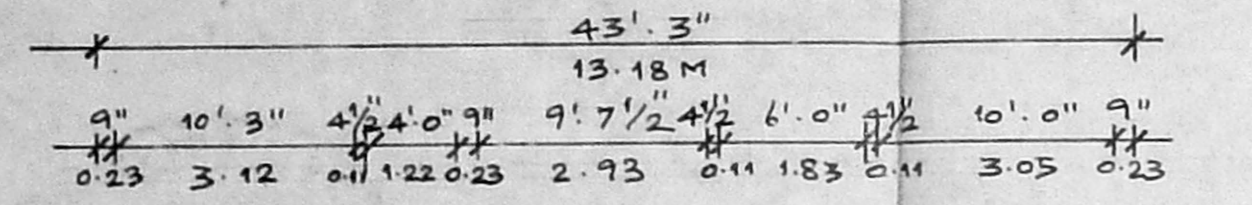

A/20519/405/96  
Planning Permit No. 22/8  
**APPROVED**  
SUBJECT TO THE CONDITIONS IN THIS OFFICE LETTER.  
No. AV/6452/96 Date: 22/8/96  
FOR MEMBER SECRETARY  
MADRAS METROPOLITAN  
DEVELOPMENT AUTHORITY  
MADRAS - 600 008.

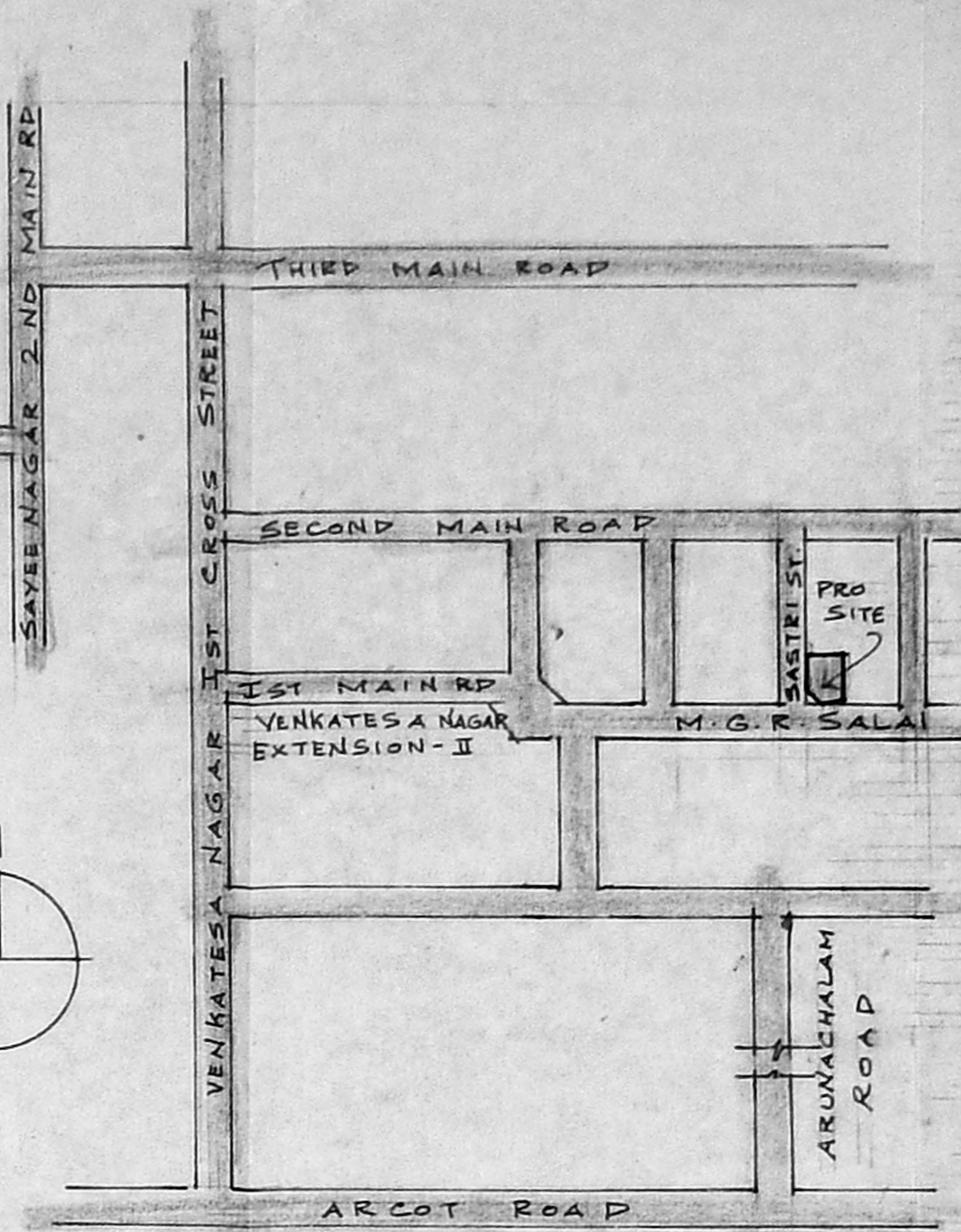

LOCATION PLAN  
(NOT TO SCALE)

**SPECIFICATIONS:**  
1. THE BUILDING SHALL BE CONSTRUCTED WITH R.C.C. FRAMED STRUCTURE 9" BRICK MASONRY WALLS FOR EXTERIOR AND 4 1/2" BRICK PARTITION WALLS FOR INTERIOR SURFACES.  
2. ALL EXPOSED CONCRETE SURFACES SHALL BE PLASTERED IN CM 1:1:3 AND BRICK MASONRY SURFACES IN CM 1:4 AND FINISHED WITH THREE COATS OF CEMENT PAINT.  
3. THE ROOF SLAB OVER GROUND & FIRST FLOOR SLAB IN R.C.C. 1:2:4 MINIMUM 4 1/2" THICK.  
4. THE FLOORING SHALL BE LAID WITH CEMENT MOSAIC TILES (HYDRAULICALLY PRESSED) WITH STONE CHIPS OF SIZE AND COLOUR.  
5. THE WEATHERING COURSE SHALL BE LAID TO SLOPE IN BRICKJELLY, LIME CONCRETE MIN 4" THICK AND FINISHED WITH ONE LAYER OF COUNTRY TILES.

**SCHEDULE OF JOINERIES:**

Sl. No.	Dimensions	Quantity	Material
D1	3'3" x 7'0"	0.91 x 2.13	T.W. PANELLED DOOR
D2	3'0" x 7'0"	0.91 x 2.13	C.W. PANELLED DOOR
D3	2'9" x 7'0"	0.84 x 2.13	C.W. PANELLED DOOR
D4	2'6" x 7'0"	0.76 x 2.13	C.W. PANELLED DOOR
W1	3'0" x 4'6"	0.91 x 1.37	C.W. GLAZED WINDOW
W2	3'0" x 3'6"	0.91 x 1.07	C.W. GLAZED WINDOW
W3	4'6" x 4'6"	1.37 x 1.37	C.W. GLAZED WINDOW
W4	4'6" x 3'6"	1.37 x 1.07	C.W. GLAZED WINDOW
W5	6'6" x 4'6"	1.98 x 1.37	C.W. GLAZED WINDOW
W6	7'3" x 6'6"	2.21 x 1.98	C.W. GLAZED WINDOW
V1	2'0" x 3'0"	0.61 x 0.91	C.W. GLAZED VENTILATOR
V2	3'0" x 3'0"	0.91 x 0.91	C.W. GLAZED VENTILATOR

**AREA STATEMENTS**

Sl. No.	Description	Sq. Ft.	Sq. M.
1.	PLOT EXTENT	3233.00	300.35
2.	F.S.I. PERMISSIBLE: 1.50	4849.50	450.53
3.	BUILT UP AREA PROPOSED		
(i)	GROUND FLOOR	1755.90	163.13
(ii)	FIRST FLOOR	2014.66	187.17
4.	TOTAL BUILT UP AREA:	3770.56	350.30
5.	F.S.I. PROPOSED: 1.16		
6.	PLOT COVERAGE: 62.32%		

**PROPOSED RESIDENTIAL BUILDING**  
AT PLOT NO:8, M.G.R SALAI,  
BEARING OLD SURVEY NO: 81/17,  
NEW SURVEY NO: 81/1A1A4,  
NO:110, SALIGRAMAM VILLAGE,  
MADRAS-600 093.  
CORPORATION DIVISION NO:129.

SIGNATURE OF APPLICANT:  
*Bankaraul Hilagaal*  
*T. Sarala*

SIGNATURE OF LICENSED SURVEYOR:  
*R. Devanathan*  
R. DEVANATHAN, B. Arch., M.C.B.  
COUNCIL OF ARCHITECTURE  
REGD. CA/58/78  
REGISTERED ARCHITECT No: 286  
CORPORATION OF MADRAS

<input checked="" type="checkbox"/> PROPOSED WORK	<input type="checkbox"/> PLOT BOUNDARY
<input checked="" type="checkbox"/> ACCESS ROAD	
SCALE: 1" = 8' 0"	DATE: 8.6.1996
NAME AND ADDRESS OF LICENSED SURVEYOR: R. DEVANATHAN B. ARCH., M.C.B. No: 23, FIRST FLOOR MOOKAMBIKA COMPLEX NO: 4, LADY DESIKACHARI ROAD MYLAPORE MADRAS - 600 004.	

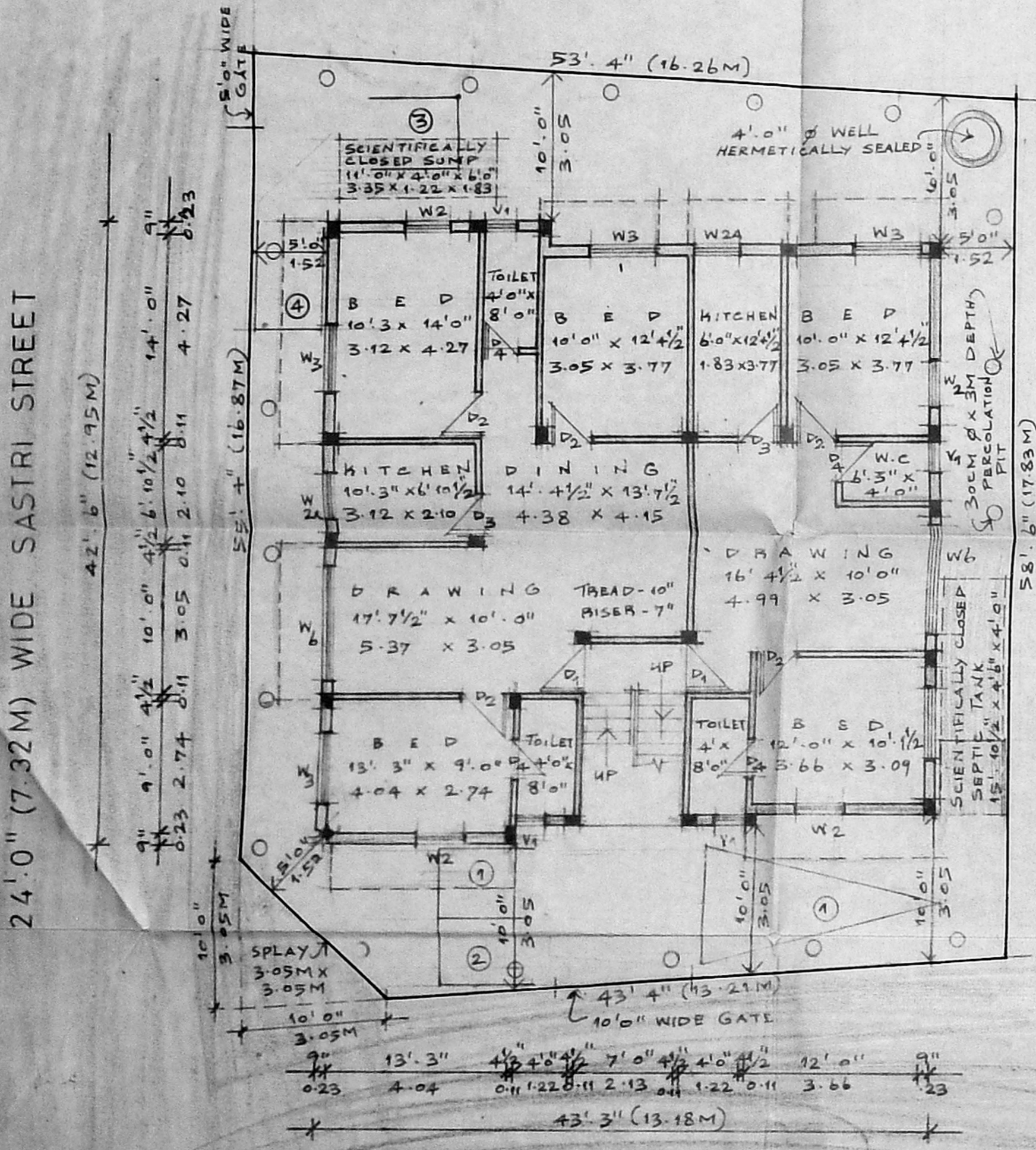

40'0" (12.19M) WIDE M.G.R SALAI  
SITE/GROUND FLOOR PLAN

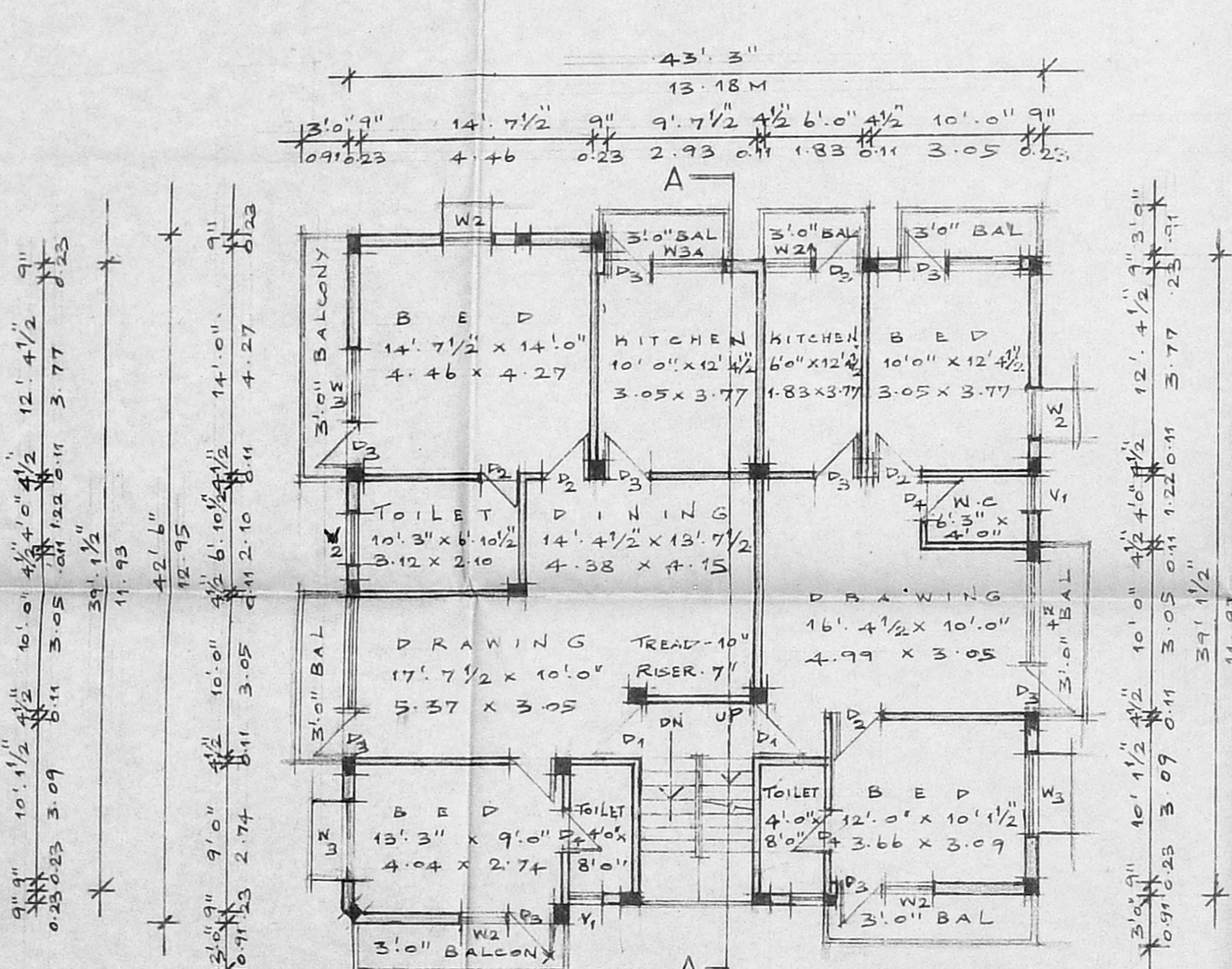

FIRST FLOOR PLAN

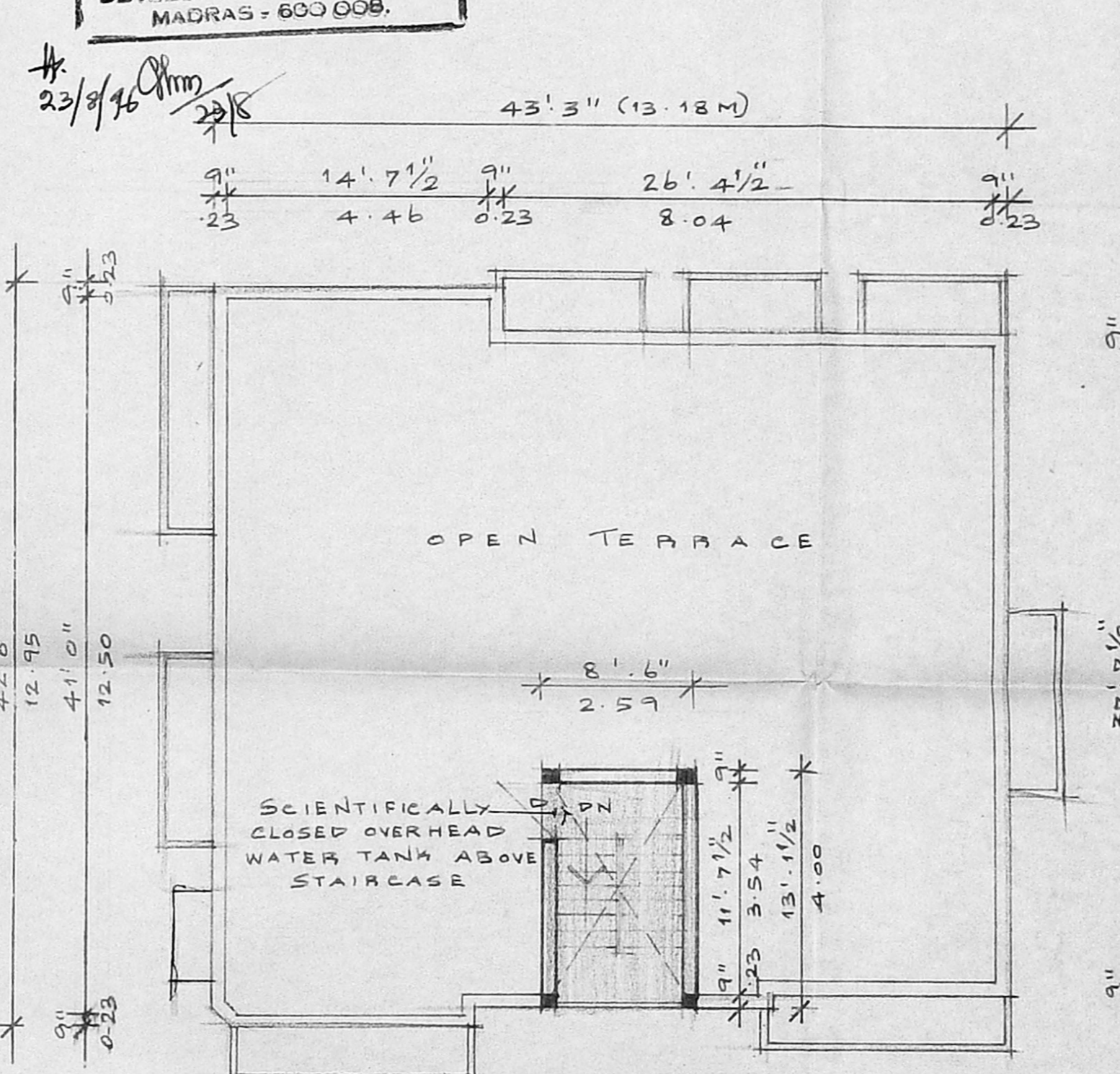

TERRACE FLOOR PLAN

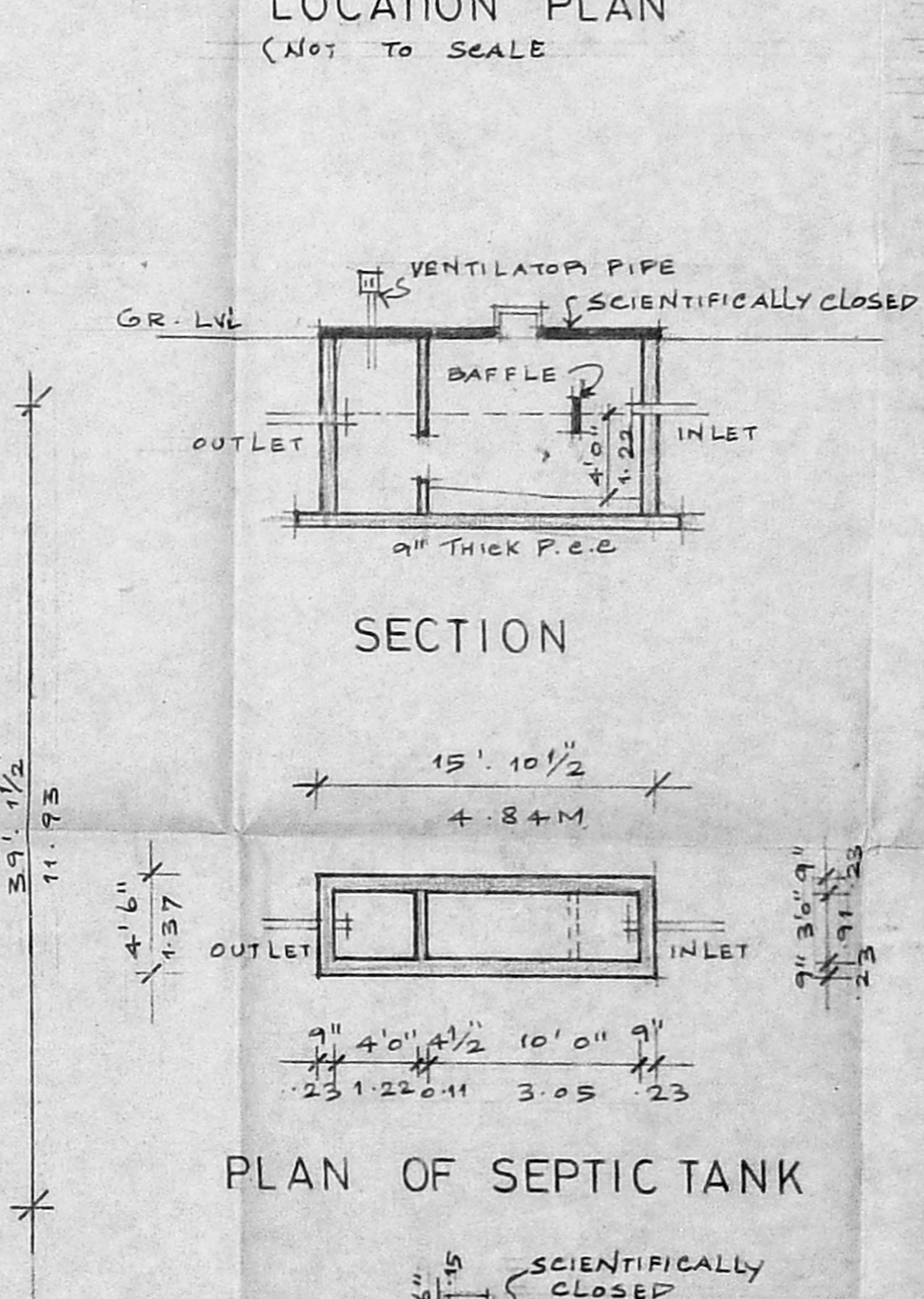

PLAN OF SEPTIC TANK

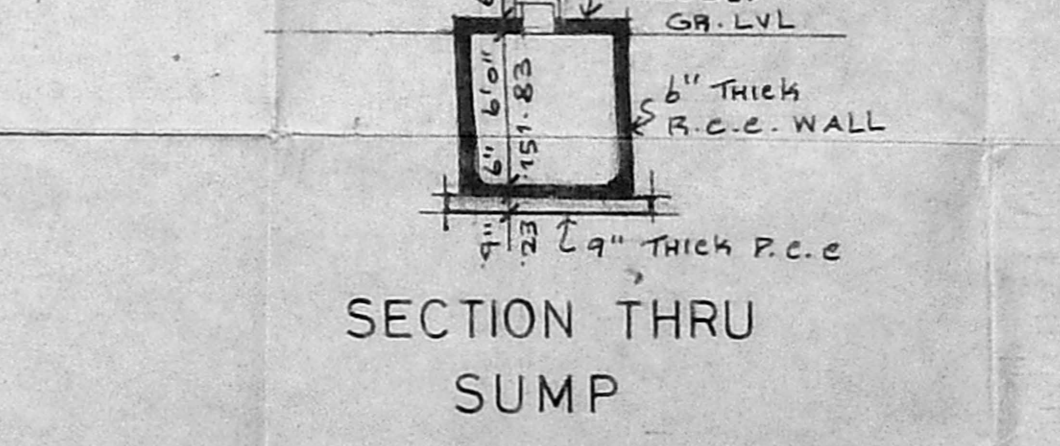

SECTION THRU SUMP

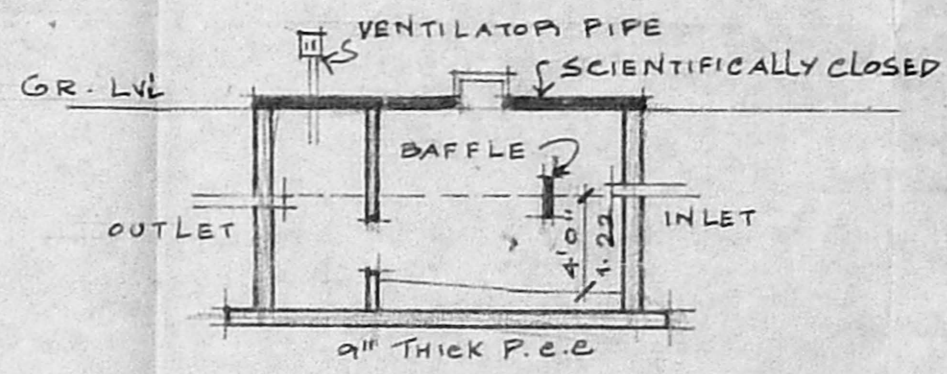

SECTION